HOT, STICKY 18-YEAR-OLD GIRLS

WIN MY PANTIES!

HUSTLER® BARELY LEGAL®

AUGUST 2021

SWEET TEEN PINK

COVER CUTIE

JESSIE

"I'm wet for you!"

C

AUGUST 2021 $14.99

68

0 74470 50215 9

BarelyLegalSub.com

Warning: Material is of an adult nature. This literature is not intended for minors, and under no circumstances are they to view it, possess it or place orders for merchandise offered herein.

HEY DADDY! CALL ME!

BARELY LEGAL FANTASY!

I'VE BEEN SO BAD. SPANK ME?

CALL! 1-800 TEEN ASS 8 3 3 6 2 7 7

CALL NOW! ONLY 89¢ PER MIN 1-800 TO-WHORE 8 6 9 4 6 7 3

CALL! 1-800 TEEN SEX! 8 3 3 6 7 3 9

HD VOICE

UM, I'M REALLY TIGHT!

B057 ALL GIRLS ARE 18+

ADULTS 18+ ONLY. Most major credit cards accepted & check by phone. As low as $0.89 to $5.99 /min. Premium & access fees may apply.

BARELY LEGAL®

larry flynt editor and publisher

liz flynt vice-president, administration/ associate publisher

lisa jenio executive editor
lisa leighton art director

records & archives
sean berrios product licensing manager
paul berrios content and compliance coordinator/ custodian of records

network systems
andrea landrum network systems director

production
gina j. lee production director

advertising
wendy camacho advertising production coordinator

for advertising inquiries:
HustlerAdSales@lfp.com
Advertising@HustlerMagazine.com
323-951-7907

To model in BARELY LEGAL, call 323-651-5400, ext. 7109, or email talent@lfp.com.

subscriptions
subscriptions customer service
(800) 345-7413
HUScs@magserv.com

BarelyLegalSub.com
HustlerNewsstand.com

COVER PHOTO BY HERB KING

LFP Publishing Group, LLC does not endorse and assumes no liability for any of the products or claims of service advertised in this magazine.

INSIDE A BARELY LEGAL GIRL

Hey! It's me, Lindsey. You guys, I'm HOT. I don't mean hot-looking. (Or do I? LOL!)

I mean, I am soaking wet and sticky all over. It gets *steamy* here in Southern California in summer. All I want to do is lay on a block of ice with a fan aimed at my cooch.

You know what doesn't help at all in this weather? BARELY LEGAL girls! Just when I think I might possibly cool off, here comes Percy with her big blue eyes and mind-blowing boobs, followed by Jessie and her sweet, juicy pussy, followed by Rachel with her butthole winking *right at me*.

How is a girl supposed to stop her hoo-ha from dripping with these hotties around? The answer is—I can't!

How about you guys? Are you feeling the heat? ;)

xxx Lindsey

Lindsey
Special Consulting Editor

BARELY LEGAL®

CONTENTS

AUGUST 2021

3 **INSIDE A BARELY LEGAL GIRL**

6 **PERCY SIRES**
EVERYTHING IS BEAUTIFUL

16 **DEAR BARELY LEGAL**

20 **MY FIRST TIME**
BARELY LEGAL CONFESSION

30 **LANA ELISE SCHI**
MODERN CLASSIC

38 **BARELY LEGAL SLUMBER PARTY**

40 **RACHEL RIVERS**
BUTTER ME UP

52 **SCYLEY**
TEEN QUEEN OF THE MONTH

60 **KINSLEY ANNE**
WHAT'S THE WORD?
PANTY GIVEAWAY CONTEST

72 **JESSIE**
WET FOR YOU

84 **EDYN BLAIR & CASSIDY KLEIN**
COUPLE OF THE MONTH

92 **MICKI**
LITTLE MISS HOTPANTS AND THE FLIRT-PROOF BOY
BARELY LEGAL CLASSIC

BARELY LEGAL (ISSN 1078-4160), Vol. 28, No. 12 August 2021. Published monthly, except twice in August by LFP Publishing Group, LLC, 8484 Wilshire Blvd., Suite 900, Beverly Hills, CA 90211.

Copyright © 2021, LFP Publishing Group, LLC. All rights reserved. Nothing herein may be reproduced in whole or in part without written permission of the publisher. Return postage must accompany all manuscripts, photographs, drawings, etc., if they are to be returned, and LFP Publishing Group, LLC assumes no responsibility for unsolicited materials. All letters sent to **BARELY LEGAL** will be treated as unconditionally assigned for publication and copyright purposes and as subject to **BARELY LEGAL**'s right to edit and comment editorially. Any similarity between persons and places in fictional portions of this magazine and any real persons and places is purely coincidental. All photos posed by professional models except as otherwise noted. Neither said photos, nor words used to describe them, are meant to depict models' actual conduct, statements or personalities.

SUBSCRIPTION INFORMATION: For subscriptions customer service, call (800) 345-7413. A one-year subscription is $44.95 (13 issues). This price represents BARELY LEGAL's standard subscription rate and should not be confused with special subscription offers sometimes advertised. **No international orders accepted except Canada**. Back issues (available for USA orders only) are $15 each, plus $3 per issue for shipping and handling. Change of address: Allow six weeks' advance notice and send in both your old and new addresses. ATTN. POSTMASTER: Send change of address to: BARELY LEGAL Magazine, P.O. Box 16988, North Hollywood, CA 91615-9361. Periodicals postage paid at Beverly Hills, California, and at additional mailing offices. BARELY LEGAL is registered in the United States Patent and Trademark Office to LFP IP, LLC, which licenses the mark to LFP Publishing Group, LLC. **PRINTED IN CANADA**

The publisher maintains the records relating to images in this periodical required by 18 U.S.C. §2257, which records are located at the office of the manufacturer, 8484 Wilshire Blvd., Beverly Hills, CA 90211, custodian of records. All nude models are 18 years of age or older. Date of publication is 6/8/21.

40

52
TEEN QUEEN OF THE MONTH

30

92

84

Follow
Percy on Twitter:
@PercySires

PERCY SIRES

everything is beautiful

PHOTOGRAPHY BY THISYEARSMODEL.COM

Hi, guys! It's Stacy the intern. New porn girl in town Percy is beautiful inside and out.

Hey, Percy! How would you describe yourself?
I am a very friendly, energetic individual. I'm a people pleaser! Very open, and I have a very positive mindset.

What do you do for fun?
I like to travel! Anywhere with a beach. I also love taking cute pictures with my friends. I really enjoy dancing!

What do you like best about posing nude?
I feel posing nude is very empowering! Not many women feel comfortable showing every inch of themselves, but for me it feels quite natural to be naked. I have nothing to be ashamed about. The woman's body is a beautiful form of art. Everyone has a body and different ways to express themselves with it, and I think that is beautiful!

What do you like best about doing porn?
The porn industry has boosted my confidence more than anything. In this industry you are surrounded by the sexiest, most beautiful people, all telling you that you are beautiful and sexy as well! It's honestly shocking the amount of support and positivity the porn industry has.

What do you think is your best physical feature?
I really love my eyes. I got them from my mama!

How often do you masturbate?
I usually masturbate every other day. Depends on my mood for the day.

What's your favorite method?
Vibration.

What turns you on the most?
Muscles and *moneyyy*.

What turns you off?
Disrespect.

Can I respectfully say that we would love to see you naked again?
LOL! Anytime! ★

AGE: 18
HEIGHT: 5-4
WEIGHT: 130 POUNDS
MEASUREMENTS: 34DD-27-38
HOME STATE: INDIANA

See Percy in *BARELY LEGAL #181: Babysitters.*
To order, call 1-800-763-8271, ext. 7651,
or visit HustlerHollywood.com.

DEAR BARELY LEGAL

WE LOVE WHEN YOU GUYS WRITE TO US!
Send your cards and letters to Dear BARELY LEGAL, 8484 Wilshire Blvd., Suite 900, Beverly Hills, CA 90211, or e-mail us at barelylegal@lfp.com.

APRIL 2021 PANTY CONTEST WINNER!

Thank you to everyone who entered. Congratulations, T.R.!

Dear BARELY LEGAL,
There's something about a girl in Plain Jane white cotton panties that drives me wild. This dates back to my teenage years, when the closest thing I had to nudie magazines were the women's underwear ads in circulars for stores like KMart and Caldor. I loved gazing at all those shameless girls in their Fruit of the Loom and Hanes Her Way bras and panties while I figured out how my penis worked. And last month when I received my latest BARELY LEGAL and saw fresh-faced cutie Kylie Rocket in her white cotton undies, my rocket went off with a bang!

Kylie is such a natural beauty and has the most sincere smile and beautiful brown eyes. I love in her first picture how innocent she looks. It looks like a profile picture for a hire-a-nanny website. Then we see just a little glimpse of her panties, and then—WOW. There she is rocking out in her Plain Janes. It's clear how much she loves being naked, and I love seeing her naked. My favorite picture of Kylie is on page nine, where she's pulling her panties down past her butt. She has a look on her face like she's daring me to win them.

If I win Miss Rocket's panties I will look at them, feel them, taste them, sniff them, and if there is some way to listen to them in order to round out all five senses, I will do that. This will be while always admiring the lovely young lady that enchanted the panties. Please award me Kylie's Plain Janes. I will always treasure them.

T.R.
Connecticut

Dear BARELY LEGAL,
The April 2021 issue features four of the hottest ladies on the planet today: Kylie Rocket, Ashley Red, Alison Rey, and Lulu Chu. They're four of my favorites in 2021 from top to bottom. Lulu Chu has got a smokin' hot body from head to toe. Thank you for bringing her back.

I'm a long-time dedicated and loyal BARELY LEGAL subscriber. THANK YOU, EVERYBODY.

M.P.
Tennessee

Dear luscious Lindsey,
You've exceeded all expectations with the beautiful girls in the pages of BL so far in 2021. Kylie Rocket, Michaela Harris, and bringing back Lulu Chu—what more can I ask for?

To answer your question, What is your favorite fantasy? There is only one answer for me. It's to spend 24 hours with you, Lindsey. A whole day spent with you would be the ultimate pleasurable experience. I repeat this fantasy often.

A.G.F.
Illinois

M.P., I'm so glad to hear about your favorites, because Alison returns next month in our Anniversary issue and Ashley will be back in September. I hope you enjoy their encore appearances! ***—Lindsey***

Hey Lindsey,
I'm answering your question of the month: What is your favorite fantasy?

Okay, so my fantasy is just spreading a pretty girl's butt cheeks with my hands, putting my nose up against her butthole, and sniffing her butt—so HOTT!! Then I shove my finger up her butt—that's HOTT!! There are so many pretty girls in BARELY LEGAL I would love to do this to, like this month's Panty Giveaway Contest girl Kylie Rocket. She's so pretty.

Justin
Pennsylvania

A.G.F., I am so flattered and honored that you would choose me as your fantasy, and it also makes my pussy tingly. ♥ And Justin, your fantasy makes me (and many BL girls) tingly in both holes. ;) Thanks for answering my question, you guys! ***—Lindsey***

Dear Lindsey,
Do you believe in telepathy? It seems to have worked between you and me. Recently I was looking at some previous issues of BL and came across the one last year with Lulu Chu (June 2020). And I was going to ask you to re-invite her! And what do I find in the April issue?!! So thank you very much.

Your own photo that greets me when I open BL is one of my favorites. I would like to suggest you plan a future issue with your own photos and make this particular one a two-page spread! I cannot tell you in words how much I would like to be the person kissing and sucking your butt and pussy!

The other models in this issue certainly meet my expectations. Your selection of photos is outstanding.

Michaela Harris (BARELY LEGAL Confession) is certainly beautiful, and I very much enjoy her butt and her double-page photo. Ashley's butthole is certainly attractive, along with her smile. Alison Rey is one of the cutest models in this issue, including the double-page spread of her kissable butthole. Please ask her to come back!

Jessae Rosae is another winner. Her pussy and butt make me horny! Hope you will ask her back! The photos of the Couple of the Month are probably the best so far in this category.

Well, this sums up my thoughts on this overall outstanding issue of BARELY LEGAL. In these times of the pandemic, the arrival of BARELY LEGAL brightens my day!!

Lenny
By email

Lenny, your emails brighten MY day. Thank you! ***—Lindsey***

DEAR BARELY LEGAL READERS

Hey, guys! It's me, Lindsey. My question this month is: **What is your biggest turn-on?** Can't wait to hear from you!

1-800 FUCK TEEN

3 8 2 5 8 3 3 6

Slip It In Mister!

PRICES RANGE FROM $1.99 – $5.99 PER MINUTE, SURCHARGES MAY APPLY. ALL CREDIT / DEBIT CARDS ACCEPTED OR CHECK BY PHONE. ALL MODELS 18+. B011

HD VOICE

THE ULTIMATE SLUTTY WIFE EXPERIENCE!

CALL 1-800 WET-WIFE

9 3 8 9 4 3 3

$4.99 per/min. Premium & access fees may apply. Adults 18+.

B036

Get some now!

1-800 JACK OFF
5 2 2 5 6 3 3

TIGHT Teen PU$$Y!

ALL GIRLS ARE 18+

1-800-TO-WHORE
8 6 9 4 6 7 3

Most major credit cards accepted & check by phone: JACK OFF $1.98 to $3.98 per/min. +a small $2.98 connection fee. B004

YEAH, BABY...

I KNOW U WANT IT!!!

PRICES RANGE FROM $1.99 – $5.99 PER MINUTE.
SURCHARGES MAY APPLY. ADULTS 18+ ONLY.

1-800 WET-TEEN
9 3 8 8 3 3 6

B049

my first time

BARELY LEGAL confession by miley moore

PHOTOGRAPHY BY HERB KING

For most girls, when they lose their virginity, it's a moment to cherish forever. For me…

It happened a couple of months ago. My boyfriend Carter and I were in his bedroom fooling around fully clothed, like usual. He had his hand under my bra and his hard penis was pressing into my thigh through his jeans. Maybe it was the apricot schnapps, but I thought: I'm ready.

I told Carter he could take my panties off. He wanted to turn the lights on, but I wouldn't let him, because what if I made an ugly face in the heat of passion?

Carter spread my legs. I held my breath as he entered my vagina for the first time. He slid right in, deeper and deeper, until he was all the way inside me, filling me. It was the most incredible feeling in my entire life.

"Oh, Carter," I groaned, all sexy. "Your cock is so awesome."

"My *cock*."

Carter pulled out of my kitty and switched on his beer can light.

"That was my *finger*." He waved the gooey-looking thing under my nose.

Now Carter and I will be hanging out with our friends at the mall or whatever and he'll stick his index finger straight up and say, "*Ooh*, I have an erection," just to make me turn red in front of everybody. It's so humiliating.

Oh well. I might not cherish the moment, but I guess I'll never forget it! ★

AGE: 18
HEIGHT: 5-4
WEIGHT: 119 POUNDS
MEASUREMENTS: 34DD-25-36
HOMETOWN: PHOENIX

LANA ELISE SCHI

modern classic

PHOTOGRAPHY BY ELLENSTAGG/STAGGSTREET.COM

Hello, gentlemen! Abby the intern here with gorgeous model Lana. I love her vintage style and totally modern ways!

How would you describe yourself, Lana?
I am outgoing and expressive. I like to find fun in everything I do! I'm quick and witty and love to travel for my modeling career.

What do you do for fun?
I hike, cook, work out, and explore new places.

What do you like best about posing nude?
I feel so sexy! I enjoy the liberation that comes with being a woman who owns her sexuality!

How often do you masturbate?
Oh, like twice a day, ha ha!

What's your favorite method?
I love the waterproof clit suckers! Never fails!

What turns you on the most?
A person feeling sexy and confident in their sexuality! I like men who take charge and women who let me take the lead! And dirty talk, lots of dirty talk!

What turns you off?
Most would say hygiene, which is huge for me, but my biggest turn-off is being unable to hold a conversation about anything above surface level! Let's talk cosmos and conspiracy!

What kind of guys do you like?
I love a man that can take charge but not overstep. I tend to go for older guys because they're more experienced, if you know what I mean. ;) I like an educated mature man!

Are you bi?
Oh, most definitely! I'd even say I like women more!

What kind of girls do you like?
Redheads. Oh my god, do I love redheads. I like girls with some curves on them, too. I need something to grab.

Do you like to give head?
I can come without being touched going down on a girl, and going down on men is just so fun and hot! I love oral. Probably my favorite part of hooking up.

Do you like to swallow?
I like to please. If you like it, so do I.

What's your favorite position?
Reverse cowgirl! All day! Hands down!

How do you like to be fucked?
Slowly and sensually or brutally kinky! Not a fan of the gray area!

What's the best way for someone to make you come?

AGE: 21
HEIGHT: 5-2
WEIGHT: 116 POUNDS
MEASUREMENTS: 34C-26-36
HOMETOWN: KANSAS CITY

I love shaking things up in the bedroom with toys! But 69 fulfills my desire to please and receive!

Where do you like a guy to come?

My back or my face!

Do you like anal sex?

I do. Love butt plugs and butt play.

Where's the weirdest place you've ever had sex?

I hooked up with my partner in the bathroom of college parties all the time, ha ha. Felt pretty naughty.

What's the wildest thing you've ever done?

When my first girlfriend broke up with me after I left for college, I took off to Daytona Beach on spring break, which was also Bike Week. So many hot motorcycle riders, oh my god. I was by myself with nothing but a backpack and a room rental, and I used Tinder to explore the area with new people, and maybe a hookup, ha ha.

What's the best way for a guy to ask you out?

Just be yourself. Be honest in your intentions.

How would you describe your dream date?

Brunch in Paris.

What's your favorite fantasy?

Orgies!

What are your future plans?

To continue being authentic to myself and being happy in whatever opportunities the universe opens to me! ★

BARELY LEGAL SLUMBER PARTY

EARN UP TO $2,500!

ATTENTION, ALL 18-AND-OVER CUTIE PIES!

Become an amateur model for BARELY LEGAL today. Snap a clear, color picture, and mail it to BARELY LEGAL Slumber Party, 8484 Wilshire Blvd., Suite 900, Beverly Hills, CA 90211. Every little hottie whose picture we print gets $250 and a chance at posing for a layout worth up to $2,500. Fill out the model release on the last page of this section and include a color copy of a valid ID. Join the *Slumber Party*!

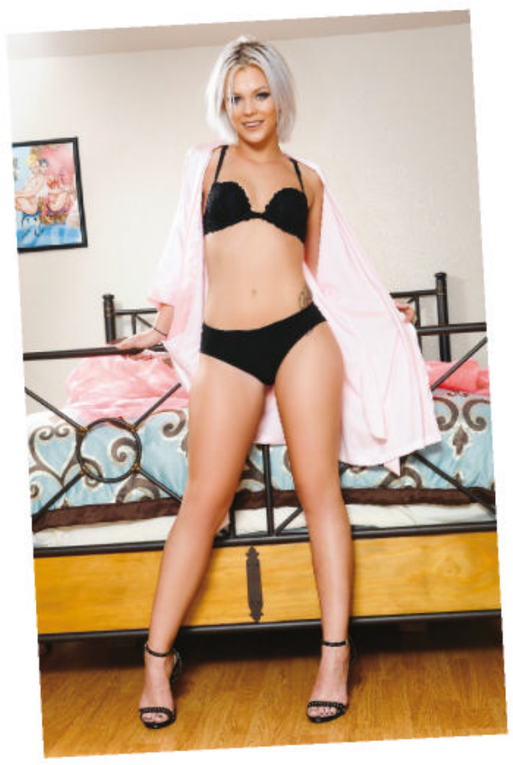

Name: Stephanie
Hometown: Bakersfield, California
Occupation: College student, dancer, and movie extra.
Personality: Playful, compassionate, self-confident, sophisticated.
Sexual personality: Bi-curious bad girl.
Favorite pastimes: Horseback riding, word games—I'm a Scrabble master!—taking selfies, smoking a blunt (I love to watch my cares go up in smoke), watching stoner movies, listening to country and bluegrass music.
Favorite way to fuck: I'm all about riding a guy cowgirl-style after lots of foreplay.
Hottest fantasy: Being fucked by a hunky ranch hand in a hayloft.
Words to live by: "In a society that profits from your self-doubt, liking yourself is a rebellious act."

—photos by friend

please print clearly

model release ❋ submission form

MORE CASH FOR BUSH

EARN UP TO $2,500 CASH!

To submit to BARELY LEGAL *Slumber Party*, you must be 18 years of age or older at the time the photographs, transparencies or digital images were taken, and you must fill out and send a signed original of this entire model release/form; a legible **COLOR** photocopy of a valid government-issued driver's license, passport or state ID card (with photo, date of birth and signature); and a color photo of you holding this completed model release/form and the government-issued identification document. All submissions must include sharply focused color prints, transparencies or digital images. All photos become the unreturnable property of LFP Publishing Group, LLC, which buys all rights in perpetuity to photos we purchase. Get $250 if we publish your photo, and the chance to pose for a layout worth up to $2,500. Send photos, identification and this release to BARELY LEGAL *Slumber Party*, 8484 Wilshire Blvd., Suite 900, Beverly Hills, CA 90211. No purchase necessary.

Model's name _____ **Name to be published** _____

Date images were produced (month/day/year) _____ **Date of birth** _____

Phone (include area code) _____ **Model's Social Security number** _____

Personal e-mail address _____

Address _____

City _____ **State** _____ **Zip** _____

Reasons I am most likely to succeed in life _____

Career ambitions _____

Hobbies _____

Sexual fantasies (include separate sheet if necessary) _____

Warning: ***Anyone falsely signing this release form other than the model or photographer described herein may be subject to monetary damages and/or prosecution. The undersigned hereby declare under penalty of perjury that all of the information set forth is true and correct.***

I hereby declare that I am the individual depicted in the photographs, transparencies or digital images submitted with this model release and that I was at least eighteen (18) years of age at the time I posed for the photographs, transparencies or digital images submitted herewith. I authorize LFP Publishing Group, LLC to disclose this information as required by law.

Model's legal signature (each individual pictured must provide release) _____ **Date (month/date/year)** _____

In consideration of $250 for photographs, I grant to LFP Publishing Group, LLC all rights of every kind whatsoever, whether now known or unknown, exclusively and perpetually, in any submitted photographs of myself [the "Images"]. Without limiting the generality of the foregoing, and in addition thereto, I further grant to LFP Publishing Group, LLC and its affiliates and assigns, the following perpetual and exclusive rights: (1) to copyright, copy or reproduce, by any present or future means, all or any part of the Images; (2) to exhibit, sell, assign and transmit, and license others to do so (whether by means of still photographs, magazines, newspapers, radio, television, televised motion pictures, videodiscs, videocassettes, videotapes, computer, CD-ROM, Internet transmission or any other means now known or unknown) any or all of the Images; (3) to use the Images in connection with advertising as well as for commercial exploitation, including, without limitation, in magazines, newspapers, books, one-sheets, flyers, catalogs, and covers or wrappers of recordings, discs, CD-ROMs, tapes and/or cassettes, and in connection with the sale of any by-products or merchandising; (4) to use the Images, or any parts thereof, as a portion of a motion picture or other work (and for the advertising thereof) and in connection with the sale of any by-products or merchandise relating thereto, and to reproduce and/or transmit the same by and in any and all media; and (5) to edit, add to, subtract from, arrange, rearrange, distort and revise the Images in any manner as LFP Publishing Group, LLC may, in its sole and complete discretion, determine, from time to time. I certify that I was 18 years of age or older at the time my photographs were shot, and that I am of full age and am possessed of full legal capacity to execute the foregoing authorization. I authorize LFP Publishing Group, LLC to disclose this information as required by law.

AMATEUR MODEL'S PHOTOGRAPHER: _____

_____ **(PRINT NAME, ADDRESS AND TELEPHONE NUMBER OR E-MAIL ADDRESS LEGIBLY IN BLOCK LETTERS)**

I declare that I am the sole photographer of the Image(s) submitted herewith; I own all intellectual property rights, including the copyrights, in the Image(s); I submit the Image(s) for consideration for publication in BARELY LEGAL Magazine. If any Image(s) so submitted are published in BARELY LEGAL Magazine, or its affiliates, licensees or assigns, then I hereby grant worldwide reproduction, exhibition and display rights in all media and in perpetuity in all Images so submitted, published or posted, including the right to alter or edit said Images, to LFP Publishing Group, LLC and its affiliates, licensees and assigns.

Photographer's legal signature _____ Date (month/date/year) _____

Note: Money sent to model only.

Follow
Rachel on Twitter:
@RachelRiversX

RACHEL RIVERS

butter me up

PHOTOGRAPHY BY HA PRODUCTIONS

AGE: 18
HEIGHT: 5-6
WEIGHT: 110 POUNDS
MEASUREMENTS: 32A-22-34
HOME STATE: FLORIDA

Hey, it's Lindsey. Porn cutie Rachel is back (March 2021)! Did you miss her as much as I did?

What's new, Rachel?
Well, lately I've been obsessed with fucking my ass. My butthole wants it all the time.
It does seem to be winking at me.
Yep. It wants a really big toy right now.
Can you come in your ass?
Yes! Especially if I have toys in my butt and my pussy at the same time. That's my happy place.
How quickly do you come?
I can come twice in ten minutes!
Is that your best sex skill?
No, my best skill is taking a huge cock all the way down my throat. Guys are always surprised.
What do you look for in a guy?
I like an older, intelligent man who can hold a conversation.
So, not someone who just hands you compliments.
I like compliments, too!
What's your favorite?
When someone tells me I have pretty eyes.

You do! What's your favorite physical feature in a guy?
I like blue eyes and a fat mushroom head.
What's the oldest guy you've been with?
He was 41.
What do you like best about guys who are older?
That's where the intelligence comes from!
What's next for you?
I'm just going to keep working and having fun and finding bigger and bigger toys to put up my butt. ★

NEVER MISS AN ISSUE!

SAVE OVER $140 OFF NEWSTAND PRICE!

2 movies in each DVD!

www.BarelyLegalSub.com

FOR A DIGITAL SUBSCRIPTION GO TO:

www.SKINMAGZ.COM/BarelyLegal www.SKINMAGZ.COM/LFP

WETTER THAN EVER!
CALL NOW!
1-800
WET TEEN
9 3 8 8 3 3 6
B032
PRICES RANGE FROM $1.99 - $5.99 PER MIN. ALL CREDIT / DEBIT CARDS & CHECK BY PHONE ACCEPTED. ALL MODELS 18+.

1-800 CALL NOW!
FUCK
3 8 2 5
GIRL!
4 4 7
$0.99-$2.99 per/min. Premium and access fees may apply. Adults 18+. B007

SCYLEY

Hey, it's Lindsey. Incoming college freshman Scyley is a riddle, wrapped in a mystery, inside the hottest bod ever!

About me: Most people would say I'm too serious, but I can be fun, and I'm also pretty funny. They just don't know me.
Best physical feature: My eyebrows.
Favorite pastimes: Reading, writing, watching classic movies.
Favorite books: Everything from Dostoevsky to Harry Potter.
Favorite movie: *Billy Madison*.
Biggest turn-ons: A big brain and big balls.
Biggest turn-offs: Intolerance and hairy knuckles.
Favorite way to masturbate: My favorite is to picture the dirtiest thing I can think of and come without touching myself.
The dirtiest thing I can think of: A guy sticking his cock in my mouth after it's been in my ass.
Spit or swallow: Swallow.
Favorite sex position: Man on top.
Best sex skill: I'm very good at sucking.
Favorite way to fuck: I like a guy who takes his time. The longer we go, the harder I come.
Favorite place for guys to come: All over. Cum is a great moisturizer. I mean, look at my skin.
To bi or not to bi: Not. I want to be the only girl in any sex scenario.
Anal sex, yay or nay: See above. I don't just *think* about dirty things. ;)
Dream date: You plan it. Some hints: I like museums, deep conversation, exotic foods, and fucking all night long.
Hottest fantasy: Two men plus me.
Ultimate goal: To always surprise people. ★

PHOTOGRAPHY BY STEVEN ANDRES

AGE: 18
HEIGHT: 5-7
WEIGHT: 124 POUNDS
MEASUREMENTS: 36D-26-36
HOMETOWN: ST. PETERSBURG, FLA.

Come all over me!
Love, Scyley
CALL 1❤800❤448❤GIRL
4475
BARELY LEGAL®
$3.99 PER MINUTE. CALLER MUST BE OVER 18.
❤ AUGUST 2021 ❤

KINSLEY ANNE

what's the word?

Follow
Kinsley Anne on Twitter:
@Kinsleyanne__xxx

Hey, everybody! Stacy the intern here. Porn princess Kinsley Anne has finally come back to us (January 2020)!

Kinsley Anne, we've been waiting *forever* for an anal update.
Well, I hope you're not disappointed, but… I haven't done actual anal yet.
Aww…
But I *did* just put a plug up my butt for the first time, and it felt *amazing*. So I'm on my way.
Yay! When do you think it will happen?
My goal is to do my first anal scene before the year is over.
I have some questions we didn't get to ask last time. First, what is your best physical feature?
My eyes, because they sometimes change color.

What's your favorite way to masturbate?
I don't. I just place booty calls as needed. ;)
Do you like to suck cock?
God created me with this throat so you can put your dick down it. Also, I look pretty with a cock in my face. ;)
Do you like to swallow?
Yes! Some guys' cum tastes so good I want to mix it into a vanilla milkshake and drink it.
How would you describe your ideal guy?
I don't have an ideal guy, but I do really like older men.
What's the oldest guy you've been with?
I think he was 48 or 49.
What are your plans for after porn?
I just finished my degree in sports journalism, and next I want to write a novel. Writing is my favorite thing—after sex. ;) ★

PHOTOGRAPHY BY THISYEARSMODEL.COM

AGE: 21
HEIGHT: 5-6
WEIGHT: 129 POUNDS
MEASUREMENTS: 36C-27-37
HOMETOWN: PITTSBURGH

KINSLEY ANNE'S PANTIES!

To enter the contest, all you have to do is send us a letter saying why you want Kinsley Anne's panties and what you plan to do with them. All entry letters will be read and evaluated by the BARELY LEGAL staff. Whoever writes the best letter, according to the staff, will win Kinsley Anne's autographed undies! The winning letter will also be published in the November 2021 issue of BARELY LEGAL.

Your letter must be postmarked by July 27, 2021. Please remember to include your full name, address, and phone number, and be sure to read the contest rules carefully!

RULES: No purchase necessary. Must be 18 or older to enter. Email your entry letter to barelylegal@lfp.com; or mail your letter to Panty Giveaway Contest, c/o BARELY LEGAL, 8484 Wilshire Blvd., Suite 900, Beverly Hills, CA 90211. The best letter, as determined by the BARELY LEGAL staff, will win. A purchase would not affect your chances of winning. This contest is void where prohibited by law. Your letter must be postmarked by July 27, 2021. Please remember to include your full name, address, and phone number, and to indicate next to your signature whether you wish us to publish your full name or your initials only. **Be sure to read the contest rules carefully!** All entries become the property of LFP Publishing Group, LLC and BARELY LEGAL Magazine and will not be returned to contestants. Odds of winning will be determined based on the actual number of eligible entries received prior to deadline. The sponsor will contact the winner by email or mail, and will mail the winner his or her prize at no cost to the winner. Sponsor will not be responsible or liable for failure to contact the winner. The contest is open to anyone over 18 years of age, other than employees of LFP Publishing Group, LLC, its affiliates and advertising agencies, as well as their immediate family members and persons living in their household.

THE ONE AND ONLY!
1-800 JACK OFF
5 2 2 5 6 3 3
JUICY + READY!
LIVE SEX 24 HOURS
FOR A WALK ON THE WILD SIDE...
1-888-JACK-OFF
5 2 2 5 6 3 3
Most major credit cards accepted & Check by Phone, $1.98 to $3.98 per/min. plus a small $2.98 connection fee.
B019

WHY DONTCHA BURY YO FACE IN MY BIG...
1-800 BLACK ASS!
2 5 2 2 5 2 7
TIGHT, BLACK PUSSY BABY!!
1-800 DARK TWAT
3 2 7 5 8 9 2
B017 $2.98 per/min. plus a small $2.98 connection fee, credit cards & check by phone. Adults 18+ only.

JESSIE

wet for you

Hey, guys! It's Abby the intern. If I saw Jessie at a car wash fundraiser for her high school, I would give them ALL my money. And I don't even have a car!

Hey, Jessie! Did you like getting naked in public?
Yes! I'm a good girl, but even good girls like to get naughty. ;)
What do you like best about posing nude?
It makes me feel sexy and wanted, like the center of attention.
What do you think is your best physical feature?
My hair.

PHOTOGRAPHY BY HERB KING

AGE: 18
HEIGHT: 5-2
WEIGHT: 105 POUNDS
MEASUREMENTS: 34B-24-32
HOMETOWN: BIRMINGHAM, ALA.

How often do you masturbate?
Three times a day.
Do you like to give BJs?
I love it, 'cause I'm a giver. Plus I count every time as practice, and practice makes perfect!
Do you swallow?
I usually swallow.
What's your favorite position?
Sideways missionary.
How do you like to be fucked?
I like when guys are attentive. I'm spoiled!
Where do you like guys to come?
On my chest.
What's the best way for someone to make you come?
Don't switch positions or speeds too quick.
What is your favorite fantasy?
To be with a guy and he makes me come so loud the neighbors call the cops!
What are your future plans?
To go to college and participate in all of the fundraisers. ;) ★

BARELY LEGAL

SPECIAL DVD OFFER with FREE SHIPPING!

HV0103

HV1683

HV0131

HV0257

HV0068

HV0153

HV0130

HV0241

HV0272

HV0154

HV0105

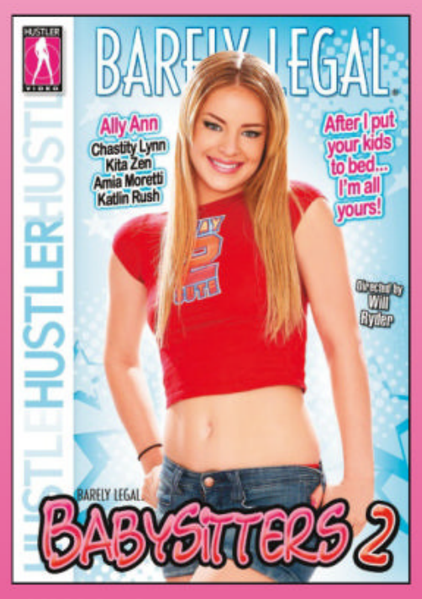

HV0240

HV0027

HV0193

HV0224

Name

Address

City (no international orders accepted) State Zip

E-mail Phone Number

X

Signature Required (I am 18 years of age or older.)

☐ Payment Enclosed (Make check or money order payable to: **LFP PUBLISHING GROUP**) SORRY NO CASH PAYMENTS

☐ Visa/MC/Amex/Discover

CREDIT CARD NUMBER

EXP/DATE 3 DIGIT CODE

Please send coupon and payment to: **LFP PUBLISHING- ATTN: BACK ISSUES DEPT**
8484 WILSHIRE BLVD., SUITE 900, BEVERLY HILLS, CA 90211

BL2104

Customer Service: email Backissues@lfp.com or call 1-800-763-8271 ext 7651

FREE DVD OFFER NOW AVAILABLE IN ALL STATES. We do not ship to correctional facilities. No international orders accepted. All back issue sales are final. No refunds will be issued. Delivery time is 2-3 weeks with money order or credit card; 3-4 weeks with check. NO CASH PAYMENTS ACCEPTED.
Out of stock item will be replaced with a similar DVD.

OFFER EXPIRES: 12/31/21

VIDEO	ITEM#	QTY	PRICE/EACH
BL Baby Fat	HV0193		$29.95*
BL Babysitters 2	HV0240		$29.95*
BL Cheerleader Carwash	HV0272		$29.95*
BL Glory Holes	HV0224		$29.95*
BL POV 8	HV0241		$29.95*
BL School Girls 5	HV1683		$29.95*
All Girl Slumber Party 2	HV0257		$29.95*
BL 27	HV0027		$29.95*
BL 68	HV0068		$29.95*
BL 103	HV0103		$29.95*
BL 105	HV0105		$29.95*
BL 130	HV0130		$29.95*
BL 131	HV0131		$29.95*
BL 153	HV0153		$29.95*
BL 154	HV0154		$29.95*

***PRICES:**
1 DVD = $29.95
3 DVDs = $74.95
5 DVDs = $99.95
15 DVDs = $249.95

SUBTOTAL: $_____

SHIPPING & HANDLING $ FREE!

TOTAL ENCLOSED: $_____

$1.98 - $3.98 PER MIN PLUS SMALL $2.98 CONNECT FEE / CREDIT CARD, CHECK BY PHONE. ALL GIRLS ARE 18+ ADULTS ONLY
Teen Panty Party!
1-800-TEEN-LUST
8 3 3 6 5 8 7
Call Now!
B016
SPREAD THESE CHEEKS!
$4.99 per/min. Premium and access fees may apply. Adults 18+.
LIVE! 1 ON 1
1-800 BUTT SEX
2 8 8 8
7 3 9
B018
1-800 TO-WHORE
8 6 9 4 6 7 3
Call me baby! oxox
Girl depicted at least 18 yrs of age. Must be over 18 to call. Major Credit Cards accepted.
I'm waiting!
ONLY 89¢ PER MIN!
B028H

PHOTOGRAPHY BY LARRY FLYNT PRODUCTIONS

EDYN BLAIR & CASSIDY KLEIN

couple of the month

Edyn

About me: Vintage vixen and skoolie siren.
Favorite pastimes: Painting, backpacking, hiking.
Best physical feature: My body. I was made to be a '40s bombshell.
Secret past: I was an art nerd in high school, always drawing and writing poetry.
Best sex skill: I'm very, very good at handjobs.
Best way to please a woman: Communicate!
Favorite way to fuck: It's all about creating chemistry. Good chemistry makes me come every time.
Future plans: I'm converting a school bus to take on a tour of whiskey distilleries. You can follow my progress on my YouTube channel, Whiskey Wilderness.
Message to fans: I LOVE YOU! Thank you for supporting me!
Favorite thing about Cassidy: Everything. I've had a crush on her forever!

Cassidy

About me: Former mattress actress; current seductress, financial dominatrix, fetish artist.
Favorite pastimes: Anything outdoors.
Naughtiest habit: Whippin' my tits out. If men can drive shirtless, why can't I?
Secret past: I was a ballerina from age 3 to 18.
Best sex skill: Sucking cock. I learned how to do it by watching porn. ;)
Best way to please a woman: Ask her what she doesn't like. After that, you can't really go wrong.
Favorite position: I love cowgirl because both partners can take turns having control.
Favorite way to fuck: Fuck my makeup right off my face.
Message to fans: I love each one of you. Without you, where would I be?
Favorite thing about Edyn: Her luscious curves.

EDYN
HEIGHT: 5-5
WEIGHT: 134 POUNDS
MEASUREMENTS: 34C-29-40
HOME STATE: TEXAS

CASSIDY
HEIGHT: 5-3
WEIGHT: 114 POUNDS
MEASUREMENTS: 32B-24-32
HOME STATE: CALIFORNIA

See Edyn in *BARELY LEGAL Stepdaughters, History of Lesbians, Lesbian Spank Inferno, Science of Sex, Skanknado*, and *Stepdaughter Creampies*. See Cassidy in *Lesbian Spank Inferno*. To order, call 1-800-763-8271, ext. 7651, or visit HustlerHollywood.com.

MICKI

little miss hotpants and the flirt-proof boy

PHOTOGRAPHY BY DENYS DEFRANCESCO

Micki has changed a lot since she first appeared in BARELY LEGAL as a whoring kleptomaniac who specialized in screwing married men (*Micki: Sweet Little Liar,* November 1999). The wily legal teen has teased her hair into a sleazy perm, but she's straightened out her crooked morality. Micki doesn't steal anymore. She earns her money the honest way, by working at Churro Hut. She's given up committed geezers for boys her own age. Micki's pretty popular with young dudes, except for a boy named Adam.

Adam is the new manager at Churro Hut. Every other clerk at the fast food hellhole is dying to bone sultry little Micki, but Adam won't give her the time of day. Micki started a campaign to win Adam over. She stands behind him at the deep-fryer and sighs loudly. She even stroked the back of his neck while he waited on a customer. Adam brushed her hand away.

Last week, Micki showed up for work in pleather hotpants paired with a cropped *Got Milk?* tee. Adam didn't even compliment her. He just asked Micki for the key to the storeroom so he could refill the lard tub.

SEPTEMBER
BARELY LEGAL
CLASSIC
2000

The more Adam ignores her, the more Micki wants him. She goes home every night and touches herself thinking about the aloof young stud. Micki may just have to try a less subtle approach, like sitting across the lunch table from Adam and performing fellatio on a churro. Anything is better than lying in her bed alone and fucking herself to sleep with her fingers, pretending that Adam's driving his huge dick inside her. ★

DIRTY, NASTY XXX SEX!

ONLY 89¢ PER MIN

LIVE! ONE-ON-ONE

1-800-TO-WHORE

86 94673

*At least 18 yrs of age. Credit card/adults 18+ only B064

YOUNG & HORNY SLUTS!

ONLY 65¢ PER MIN

LIVE, NASTY, 1-ON-1 ONLY .95¢ PER MIN

LIVE CUM SUCKING GROUP ACTION ONLY .65¢ PER MIN

1-800-669-0000

+ SMALL $2.95 CONNECT FEE / ADULT 18+ ONLY / CREDIT CARD B072

MISSED IT AT THE NEWSSTAND? ORDER NOW!

FREE DVD with 2 FULL-LENGTH MOVIES!

BL FEB 2020

FREE DVD with 2 FULL-LENGTH MOVIES!

BL AUG 2020

FREE DVD with 2 FULL-LENGTH MOVIES!

BL JUL 2020

FREE DVD with 2 FULL-LENGTH MOVIES!

BL JUN 2020

FREE DVD with 2 FULL-LENGTH MOVIES!

BL MAY 2020

FREE DVD with 2 FULL-LENGTH MOVIES!

BL APR 2020

FREE DVD with 2 FULL-LENGTH MOVIES!

BL MAR 2020

Order online now!

Go to: HustlerNewsstand.com or call 1-800-763-8271 (x7651) for credit card orders

FREE DVD OFFER NOW PERMITTED IN ALL STATES & ZIP CODES.

We do not ship to correctional facilities in any state. All back issue sales are final. No refunds will be issued. Delivery time is 2-3 weeks with money order or credit card; 3-4 weeks with check.

do u like what u see, Daddy?
u know u want it! :p
1-800 8 3 3 6 TEEN-ASS 2 7 7
ALL GIRLS 18+
$4.99 per/min. Premium and access fees may apply. Adults 18+.
A057

(800)-847-SEXX
(7 3 9 9)
fuck me now
18+ (RATES APPLY / MAJOR CREDIT CARDS ACCEPTED)

CUM FUCK A TEEN WHORE!*
ONLY
89¢
PER MIN
LIVE! 1 on 1
1-800-TO-WHORE
8 6 9 4 6 7 3
*At least 18 yrs of age. Credit card/adults 18+ only
B067

TIGHT TEEN PUSSY!*
ONLY
65¢
PER MIN
VERY TIGHT, VERY PRIVATE
1-ON-1
ONLY .95¢ PER MIN
LIVE CUM SUCKING GROUP ACTION
ONLY .65¢ PER MIN
1-800-669-0000
+SMALL $2.95 CONNECT FEE / ADULT 18+ ONLY / CREDIT CARD *ALL GIRLS ARE 18 YRS OF AGE
B071

HOT WET XXX SEX!
ONLY
89¢
PER MIN
LIVE
ONE-ON-ONE
1-800-TO-WHORE
8 6 9 4 6 7 3
*At least 18 yrs of age. Credit card/adults 18+ only
B069

CUM SUCKING SLUTS!
ONLY
65¢
PER MIN
LIVE, NASTY, 1-ON-1
ONLY .95¢ PER MIN
LIVE CUM SUCKING GROUP ACTION!
ONLY .65¢ PER MIN
1-800-669-0000
+ SMALL $2.95 CONNECT FEE / ADULTS 18+ ONLY / CREDIT CARD
B073

*TEENS READY TO FUCK!
ONLY
89¢
PER MIN
LIVE! 1 on 1
1-800-TO-WHORE
8 6 9 4 6 7 3
*At least 18 yrs of age. Credit card/adults 18+ only
B065

$1.98 - $3.98 per min plus small $2.98 connect fee / credit card, Check by Phone
All girls are 18+ ADULTS ONLY B035

BUY 5 AND GET FREE SHIPPING

	Qty		Total
YS #41	_____	x $15 (FREE DVD†) =	$_____
YS #40	_____	x $15 (FREE DVD†) =	$_____
YS #39	_____	x $15 (FREE DVD†) =	$_____
YS #38	_____	x $15 (FREE DVD†) =	$_____
YS #37	_____	x $15 (FREE DVD†) =	$_____

USPS Priority Shipping: $3 per copy
NUMBER OF COPIES _____ x $3 = $_____

BUY 5 ISSUES & GET FREE SHIPPING!

TOTAL ENCLOSED: $_____

Name
Address
City State Zip
Phone Number / E-mail
X
Signature Required *(I am 18 years of age or older)*
Credit Card Number
Exp/Date 3-digit CVV code

Please send order form along with credit card info, check or money order payable to LFP PUBLISHING** (Sorry NO cash) **to:
LFP PUBLISHING–ATTN: BACK ISSUES DEPT
8484 WILSHIRE BLVD., SUITE 900, BEVERLY HILLS, CA 90211

Customer Service E-mail: backissues@lfp.com Phone: (800) 763-8271 (x7651)

to order online go to: HustlerNewsstand.com

FREE DVD OFFER NOW PERMITTED IN ALL STATES & ZIP CODES!
We do not ship to correctional facilities in any state. All back issue sales are final.
No refunds will be issued. Delivery time is 2-3 weeks with money order or credit card;
3-4 weeks with check. Sorry, **NO cash payments** please.
Out of Stock items will be substituted with a similar issue.
OFFER EXPIRES: 12/31/21

CUM SUCKING SLUTS!
ONLY 65¢ PER MIN
LIVE, NASTY, 1-ON-1 ONLY .95¢ PER MIN
LIVE CUM SUCKING GROUP ACTION ONLY .65¢ PER MIN
1-800-669-0000
+SMALL $2.95 CONNECT FEE / ADULT 18+ ONLY / CREDIT CARD B075

PRETTY GIRLS, FILTHY MOUTHS!
ONLY 89¢ PER MIN
LIVE! ONE-ON-ONE
1-800-TO-WHORE
8 6 9 4 6 7 3
*At least 18 yrs of age. Credit card/adults 18+ only B068

HOT PINK & WET
ONLY 89¢ PER MIN
LIVE ONE-ON-ONE
1-800-TO-WHORE
8 6 9 4 6 7 3
Adults 18+ only
+ Small $3.89 connect fee. Credit card, Check by Phone B062

HORNY NYMPHO SLUTS!
ONLY 65¢ PER MIN
LIVE, NASTY, 1-ON-1 ONLY .95¢ PER MIN
1-800-669-0000
+ SMALL $2.95 CONNECT FEE / ADULT 18+ ONLY / CREDIT CARD B076

1-800
TO-WHORE
8 6 9 4 6 7 3
ONLY
89¢
PER
MIN
B042
*At least 18 yrs of age. Credit card / adults 18+ only

@1_800_BIG_TITS
CUM
FUCK MY
TITTIES
Call
1-800
BIG-TITS
2 4 4 8 4 8 7
HD
VOICE
$0.99-$2.99 PER/MIN. PREMIUM AND ACCESS FEES MAY APPLY. ADULTS 18+. B003

1-800
SHE
7 4 3
MALE
6 2 5 3
CUM ON, BIG
BOY...SATISFY UR
CURIOSITY WITH
A SMOKIN'
HOT SHEMALE!
CALL
NOW!
B012

*TEENS READY TO FUCK!
ONLY 89¢ PER MIN
LIVE! 1 on 1
1-800-TO-WHORE
86 94673
*At least 18 yrs of age. Credit card/adults 18+ only B063

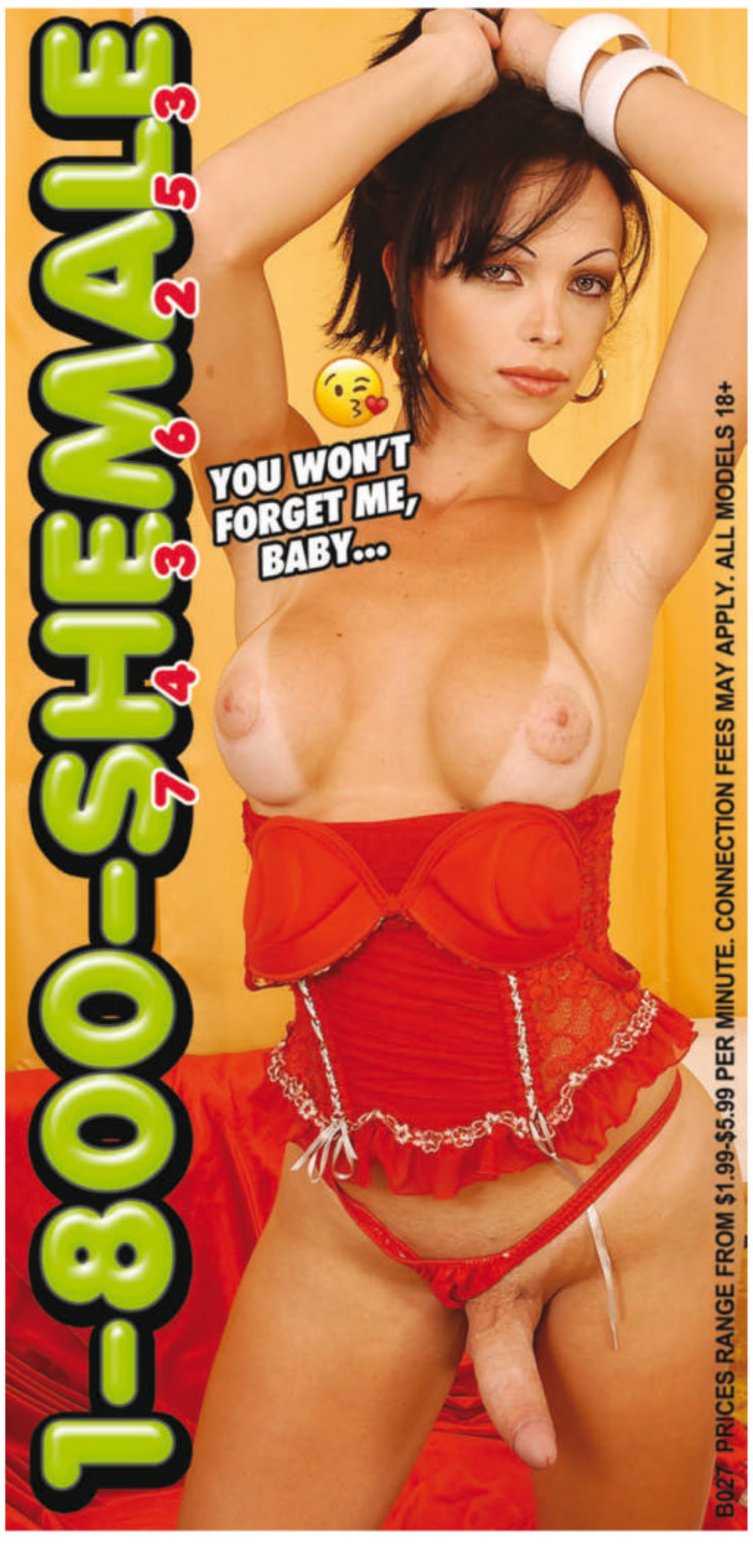

TIGHT TEEN PUSSY!*
ONLY 65¢ PER MIN
VERY TIGHT, VERY PRIVATE
1-ON-1
ONLY .95¢ PER MIN
LIVE CUM SUCKING GROUP ACTION!
ONLY .65¢ PER MIN
1-800-669-0000
+SMALL $2.95 CONNECT FEE / ADULT 18+ ONLY / CREDIT CARD
*ALL GIRLS ARE 18 YRS OF AGE B074

JIZZ ALL OVER MY FACE!
ONLY 89¢ PER MIN
LIVE! 1 on 1
1-800-TO-WHORE
Adults 18+ only 86 94673
+ Small $3.98 connect fee. Credit card, Check by Phone B070

XXX 100% HARDCORE & BARELY LEGAL!

BLX104

BLX102

BLX101

BLX100

BLX99

includes 2 FULL-LENGTH MOVIES IN EACH ISSUE!

BLX98

BLX103

BLX97

BLX96

BLX95

BLX94

BLX93

BLX92

ORDER ONLINE NOW! Go to HustlerNewsstand.com

VISA MasterCard AMERICAN EXPRESS DISCOVER

SPECIAL OFFER! Buy 3 for only $45!

OFFERS WITH DVD NOW PERMITTED IN ALL STATES & ZIP CODES. We do not ship to any correctional facilities. No international orders accepted. All sales are final. No refunds will be issued. Delivery time is 2-3 weeks with money order or credit card; Priority shipping is 2-5 business days via USPS.

PRICES RANGE FROM $1.99 – $5.99 PER MINUTE.
SURCHARGES MAY APPLY. ADULTS 18+ ONLY.

BEND ME OVER, SLIDE IT IN...

AND OWN ME, DADDY!

1-800 HOTTEEN 4 6 8 8 3 3 6

HD VOICE

B015

CUM FUCK A TEEN WHORE!*
ONLY 89¢ PER MIN
LIVE! 1 on 1
1-800-TO-WHORE
86 94673
*At least 18 yrs of age. Credit card/adults 18+ only B067

YOUNG & HORNY SLUTS!
ONLY 65¢ PER MIN
LIVE, NASTY, 1-ON-1
ONLY .95¢ PER MIN
LIVE CUM SUCKING GROUP ACTION
ONLY .65¢ PER MIN
1-800-669-0000
+ SMALL $2.95 CONNECT FEE / ADULT 18+ ONLY / CREDIT CARD B072

DIRTY, NASTY XXX SEX!
ONLY 89¢ PER MIN
LIVE! ONE-ON-ONE
1-800-TO-WHORE
86 94673
*At least 18 yrs of age. Credit card/adults 18+ only B064

CUM SUCKING SLUTS!
ONLY 65¢ PER MIN
LIVE, NASTY, 1-ON-1
ONLY .95¢ PER MIN
LIVE CUM SUCKING GROUP ACTION!
ONLY .65¢ PER MIN
1-800-669-0000
+ SMALL $2.95 CONNECT FEE / ADULTS 18+ ONLY / CREDIT CARD B073

HOT WET XXX SEX!
ONLY 89¢ PER MIN
LIVE ONE-ON-ONE
1-800-TO-WHORE
86 94673
*At least 18 yrs of age. Credit card/adults 18+ only B069

Call me NOW!
YOU'LL CUM SO HARD, DADDY!!*
ONLY
89¢
PER MIN
1-800-TO-WHORE
8 6 9 4 6 7 3
*At least 18 yrs of age. Credit card / adults 18+ only
B046

1-800
WET
TSTY
9 3 8
8 7 8 8
GET YOUR ASS POUNDED BY A KINKY TGIRL!
PRICES RANGE FROM $1.99-$5.99 PER MINUTE, ALL CREDIT / DEBIT CARDS ACCEPTED OR CHECK BY PHONE. ALL MODELS 18+.
B048

TIGHT TEEN PUSSY!*
ONLY
65¢
PER MIN
VERY TIGHT, VERY PRIVATE
1-ON-1
ONLY .95¢ PER MIN
LIVE CUM SUCKING GROUP ACTION
ONLY .65¢ PER MIN
1-800-669-0000
+SMALL $2.95 CONNECT FEE / ADULT 18+ ONLY / CREDIT CARD *ALL GIRLS ARE 18 YRS OF AGE
B071

HUSTLERMAGAZINE.COM
SUBSCRIBE & SAVE OVER 70% OFF THE NEWSSTAND PRICE!
See more of this...
SAVE OVER $130! OFF NEWSTAND PRICE
GO ONLINE for FASTER SERVICE!
or call Customer Service:
1-800-566-5760

9 BACKDOOR SUPERSTARS! 76 XXX UNCENSORED PICS!
HUSTLER'S BACKDOOR BABES
BDB46
HARDCORE ANAL
RIMMING
RAMMING
REAMING
EXTREME CLOSE-UPS
LESBIAN ASS PLAY
COVER BABE JOJO KISS
BONUS FULL-LENGTH DVD! INSIDE!
BACKDOOR ACTION!
TIGHT HOLES AND BIG TOOLS
HUSTLER'S BACKDOOR BABES
BUTT BIOLOGY 101
INTENSE ANAL XXX
NAUGHTY NYMPHO NURSES
COVER BOOTY ANYA
BONUS FULL-LENGTH DVD! INSIDE!
BDB44
HARDCORE XXX ANAL SEX
HUSTLER'S BACKDOOR BABES
8 BEAUTIES TAKE IT UP THE ASS
EXTREME DP & MORE
COVER BOOTY KIMBER REAR-ENDED
RIMMING & REAMING
BONUS FULL-LENGTH DVD! INSIDE!
BDB45
Qty
Total
BDB46 _____ x $15 (BONUS DVD) = $_____
BDB44 _____ x $15 (BONUS DVD) = $_____
BDB45 _____ x $15 (BONUS DVD) = $_____
Shipping & Handling: $3 per copy
NUMBER OF COPIES _____ x $3 = $_____
Buy 3 & get FREE SHIPPING (mail-in offer only)
TOTAL ENCLOSED = $ _____
Name
Address
City
State
Zip
Phone Number/E-mail
X
Signature Required
(I am 18 years of age or older.)
Credit Card Number
Exp/Date
3-digit CVV code
Please send order form along with credit card info, check or money order payable to LFP PUBLISHING (Sorry NO cash) to:
LFP PUBLISHING–ATTN: BACK ISSUES DEPT
8484 WILSHIRE BLVD., SUITE 900, BEVERLY HILLS, CA 90211
Customer Service E-mail: backissues@lfp.com Phone: (800) 763-8271 (x7651)
to order online go to: HustlerNewsstand.com
FREE DVD OFFER NOW PERMITTED IN ALL STATES & ZIP CODES!
We do not ship to correctional facilities in any state. All back issue sales are final.
No refunds will be issued. Delivery time is 2-3 weeks with money order or credit card;
3-4 weeks with check. Sorry, NO cash payments please.
Out of Stock items will be substituted with a similar issue.
OFFER EXPIRES: 12/31/21

1-800
SUCK
7 8 2 5
DICK
3 4 2
your cock makes my mouth water!
$0.99-$2.99 per/min. Premium and access fees may apply. Adults 18+.
call me! xoxo
B031

FUCK ME NOW!
1-800-810-SLUT
18+ (RATES APPLY/ MAJOR CREDIT CARDS ACCEPTED)
(7 5 8 8)

PRETTY GIRLS, FILTHY MOUTHS!
ONLY
89¢
PER MIN
LIVE! ONE-ON-ONE
1-800-TO-WHORE
8 6 9 4 6 7 3
*At least 18 yrs of age. Credit card/adults 18+ only
B068

CUM SUCKING SLUTS!
ONLY
65¢
PER MIN
LIVE, NASTY, 1-ON-1
ONLY .95¢ PER MIN
LIVE CUM SUCKING GROUP ACTION
ONLY .65¢ PER MIN
1-800-669-0000
+SMALL $2.95 CONNECT FEE / ADULT 18+ ONLY / CREDIT CARD
B075

HORNY NYMPHO SLUTS!
ONLY
65¢
PER MIN
LIVE, NASTY, 1-ON-1
ONLY .95¢ PER MIN
1-800-669-0000
+SMALL $2.95 CONNECT FEE / ADULT 18+ ONLY / CREDIT CARD
B076

HOT & DRIPPING WET!
ONLY
89¢
PER MIN
LIVE! 1 on 1
1-800-TO-WHORE
Adults 18+ only 8 6 9 4 6 7 3
+ Small $3.89 connect fee. Credit card, Check by Phone
B066

HOT PINK & WET
ONLY 89¢ PER MIN
LIVE ONE-ON-ONE
1-800-TO-WHORE
Adults 18+ only 86 94673
+ Small $3.89 connect fee. Credit card, Check by Phone B062

TIGHT TEEN PUSSY!*
ONLY 65¢ PER MIN
VERY TIGHT, VERY PRIVATE
1-ON-1
ONLY .95¢ PER MIN
LIVE CUM SUCKING GROUP ACTION
ONLY .65¢ PER MIN
1-800-669-0000
+SMALL $2.95 CONNECT FEE / ADULT 18+ ONLY / CREDIT CARD *ALL GIRLS ARE 18 YRS OF AGE B071

HOT WET XXX SEX!
ONLY 89¢ PER MIN
LIVE ONE-ON-ONE
1-800-TO-WHORE
86 94673
*At least 18 yrs of age. Credit card/adults 18+ only B069

DIRTY, NASTY XXX SEX!
ONLY 89¢ PER MIN
LIVE! ONE-ON-ONE
1-800-TO-WHORE
86 94673
*At least 18 yrs of age. Credit card/adults 18+ only B064

YOUNG & TIGHT!

BBL234

BBL230

BBL227

BBL235/AB35

AND BUSHY!

BBL232/AB34

BBL225

BBL222

BBL228/AB33

BBL224/AB32

FOR FASTER SERVICE GO TO:
HustlerNewsstand.com

Name (please print) Phone Number or E-mail (required for order related questions)

Address (no international orders) City State Zip

X
Signature Required (I am 18 years of age or older.)

☐ Payment Enclosed Charge my: ☐ VISA ☐ MC ☐ AMEX ☐ DISC Credit Card Number

(Check or money order payable to: LFP PUBLISHING GROUP)
Sorry, no cash payments.

Exp/Date 3 digit CVV code (back)

Please send form along with payment to: LFP PUBLISHING GROUP - ATTN: BACK ISSUES DEPT.
8484 WILSHIRE BLVD., SUITE 900, BEVERLY HILLS, CA 90211

Customer Service E-mail: backissues@lfp.com Phone: (800) 763-8271 (x7651)

OFFER EXPIRES: 12/31/21

FREE DVD OFFER NOW AVAILABLE IN ALL STATES. We do not ship to correctional facilities. No international orders accepted. All back issue sales are final. No refunds will be issued. Delivery time is 2-3 weeks with money order or credit card; 3-4 weeks with check. NO CASH PAYMENTS. Out of stock item will be replaced with a similar issue.

BUY 5 & GET FREE SHIPPING!

issue	qty	price
BBL235/AB35	_____	x $15 (w/ dvd) = $_____
BBL234	_____	x $15 (w/ dvd) = $_____
BBL232/AB34	_____	x $15 (w/ dvd) = $_____
BBL230	_____	x $15 (w/ dvd) = $_____
BBL228/AB33	_____	x $15 (w/ dvd) = $_____
BBL227	_____	x $15 (w/ dvd) = $_____
BBL225	_____	x $15 (w/ dvd) = $_____
BBL224/AB32	_____	x $15 (w/ dvd) = $_____
BBL222	_____	x $15 (w/ dvd) = $_____

Shipping & Handling: $3 per copy
NUMBER OF COPIES _____ x $3 = $_____

or BUY 5 and get FREE Priority Shipping!

TOTAL ENCLOSED: $_____

SLUTTY TEENS ARE WAITING 2 RIDE DAT COCK!
1-800-TEEN-SEX 8 3 3 6 7 3 9
$4.99 per/min. Premium and access fees may apply. Adults 18+.
B040

I want to fuck you!
1-800-HUSTLER 4 8 7 8 5 3 7
18+ (RATES APPLY/ MAJOR CREDIT CARDS ACCEPTED)

JIZZ ALL OVER MY FACE!
ONLY 89¢ PER MIN
LIVE! 1 on 1
1-800-TO-WHORE 86 94673
Adults 18+ only
+ Small $3.98 connect fee. Credit card, Check by Phone B070

CUM SUCKING SLUTS!
ONLY 65¢ PER MIN
LIVE, NASTY, 1-ON-1
ONLY .95¢ PER MIN
LIVE CUM SUCKING GROUP ACTION!
ONLY .65¢ PER MIN
1-800-669-0000
+ SMALL $2.95 CONNECT FEE / ADULTS 18+ ONLY / CREDIT CARD B073

*TEENS READY TO FUCK!
ONLY 89¢ PER MIN
LIVE! 1 on 1
1-800-TO-WHORE 86 94673
*At least 18 yrs of age. Credit card/adults 18+ only B063

CALL ME . . . I'M READY
18+ (RATES APPLY/ MAJOR CREDIT CARDS ACCEPTED)
(800)-448-GIRL
1-800-448-4475

*TEENS READY TO FUCK!
ONLY 89¢ PER MIN
LIVE! 1 on 1
1-800-TO-WHORE 86 94673
*At least 18 yrs of age. Credit card/adults 18+ only B065

HUSTLER®

SPECIAL DVD OFFER with FREE SHIPPING!

HV0755

HV3055

HV1452

HVC607

HV1665

HVC616

HV1076

HVC586

HV1580

HV0782

HV1386

HV1684

HVC388

HV0730

HVC391

Name

Address

City (no international orders accepted) State Zip

E-mail Phone Number

X

Signature Required (I am 18 years of age or older.)

☐ Payment Enclosed (Make check or money order payable to: **LFP PUBLISHING GROUP**) SORRY NO CASH PAYMENTS

☐ Visa/MC/Amex/Discover

CREDIT CARD NUMBER

EXP/DATE 3 DIGIT CODE

Please send coupon and payment to: **LFP PUBLISHING- ATTN: BACK ISSUES DEPT**
8484 WILSHIRE BLVD., SUITE 900, BEVERLY HILLS, CA 90211

HU2104

Customer Service: email Backissues@lfp.com or call 1-800-763-8271 ext 7651

FREE DVD OFFER NOW AVAILABLE IN ALL STATES. We do not ship to correctional facilities. No international orders accepted. All back issue sales are final. No refunds will be issued. Delivery time is 2-3 weeks with money order or credit card; 3-4 weeks with check. NO CASH PAYMENTS ACCEPTED.
Out of stock item will be replaced with a similar DVD.

OFFER EXPIRES: 12/31/21

VIDEO	ITEM#	QTY	PRICE/EACH
A Cup Cuties	HVC616		$29.95*
A Young Wife's Fantasy	HV3055		$29.95*
Aim for My Tits	HVC607		$29.95*
All New Beaver Hunt 3	HV1665		$29.95*
All New Hot Shower	HV1580		$29.95*
Anally Yours, Love K.Rose	HVC391		$29.95*
Baby's Got Rack	HVC388		$29.95*
Barrio Booty 5	HV1386		$29.95*
Barrio Booty 6	HV1452		$29.95*
Big, Big Asses	HVC586		$29.95*
Big League Booty #5	HV1684		$29.95*
Black and Wild #13	HV0730		$29.95*
Black and Wild #14	HV0755		$29.95*
Black and Wild #15	HV0782		$29.95*
Black and Wild #25	HV1076		$29.95*

***PRICES:**
1 DVD = $29.95
3 DVDs = $74.95
5 DVDs = $99.95
15 DVDs = $249.95

SUBTOTAL: $_____

SHIPPING & HANDLING $ **FREE!**

TOTAL ENCLOSED: $_____

ONLY
89¢
PER MIN
1-800
TO-WHORE
8 6 9 4 6 7 3
B044
I WANNA RIDE IT!
*At least 18 yrs of age. Credit card / adults 18+ only

IT'S TIME FOR
A SPANKING!
THINK IT'S
MY
TURN?
HA!
BEND OVER...
1-888
ASS-SLAVE
2 7 7 7 5 2 8
PRICES RANGE FROM $1.99-$5.99 PER MINUTE,
ALL CREDIT / DEBIT CARDS ACCEPTED OR CHECK BY PHONE. ALL MODELS 18+.
B056

HD
VOICE
1-800
SHE
7 4 3
MALE
6 2 5 3
OUR COCKS ARE
OUT OF THIS WORLD!!
CUM & TASTE US,
BABY!!
PRICES RANGE FROM $1.99 – $5.99 PER MINUTE, SURCHARGES MAY APPLY.
ALL CREDIT / DEBIT CARDS ACCEPTED OR CHECK BY PHONE. ALL MODELS 18+. B033

HEY U! LOOKING 4A LITTLE FUN?

B030 $4.99 PER/MIN. PREMIUM AND ACCESS FEES MAY APPLY. ADULTS 18+.

1-800 HOT TEEN 4 0 6 8 8 3 3 6

HOT WET XXX SEX!
ONLY 89¢ PER MIN
LIVE ONE-ON-ONE
1-800-TO-WHORE 86 94673
*At least 18 yrs of age. Credit card/adults 18+ only B069

CUM FUCK A TEEN WHORE!*
ONLY 89¢ PER MIN
LIVE! 1 on 1
1-800-TO-WHORE 86 94673
*At least 18 yrs of age. Credit card/adults 18+ only B067

CUM SUCKING SLUTS!
ONLY 65¢ PER MIN
LIVE, NASTY, 1-ON-1
ONLY .95¢ PER MIN
LIVE CUM SUCKING GROUP ACTION
ONLY .65¢ PER MIN
1-800-669-0000
+ SMALL $2.95 CONNECT FEE / ADULT 18+ ONLY / CREDIT CARD B075

HOT & DRIPPING WET!
ONLY 89¢ PER MIN
LIVE! 1 on 1
1-800-TO-WHORE 86 94673
Adults 18+ only
+ Small $3.89 connect fee. Credit card, Check by Phone B066

	Qty			Total
HLN171	_____	x $15 (FREE DVD)	=	$_____
HLN165	_____	x $15 (FREE DVD)	=	$_____
HLN159	_____	x $15 (FREE DVD)	=	$_____
HLN154	_____	x $15 (FREE DVD)	=	$_____
HLN148	_____	x $15 (FREE DVD)	=	$_____

Shipping (USPS Priority): $3 per copy _____ x $3 = $_____

or BUY 5 for FREE SHIPPING!

TOTAL = $_____

Name

Address

City State Zip

Phone Number/E-mail (required for questions regarding order)

X

Signature Required (I am 18 years of age or older.)

Please send order form along with check or money order (payable to LFP PUBLISHING) to:

LFP PUBLISHING–ATTN: BACK ISSUES DEPT
8484 WILSHIRE BLVD., SUITE 900, BEVERLY HILLS, CA 90211

customer service e-mail: backissues@lfp.com

FOR FASTER SERVICE & MORE ISSUES GO TO:
HustlerNewsstand.com

We do not ship to correctional facilities in any state. No international orders accepted. All sales are final. No refunds will be issued. Delivery time is 2-3 weeks with money order or credit card; 3-4 weeks with check. Priority shipping is 2-5 business days via USPS.

New Orleans

LARRY FLYNT'S

HUSTLER® BARELY LEGAL CLUB®

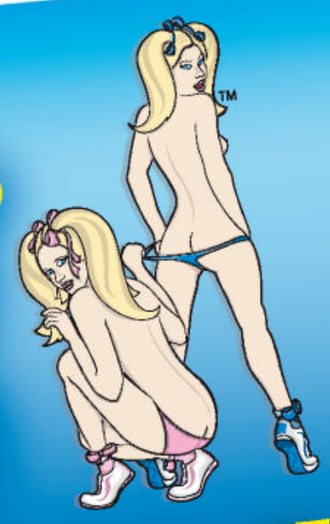

it's a must see and you won t find it anywhere else... anywhere else in the world

3 Floors of Excitement

VIP Lounge w/ Board Room

Bourbon Street VIP Balcony

9 VIP Champagne Suites

27 Private Dance Rooms

3 Fully Stocked Bars

5 Stages

SEX Is Better When She's Barely Legal!

HUSTLERCLUBS.COM

423 Bourbon Street : New Orleans : 504-571-6340

Missed it at the newsstand?

FOR FASTER SERVICE GO TO: www.HustlerNewsstand.com

issue	qty	price w/ dvd
BBL237	_____	x $15.00 (with DVD) = $_____
BBL234	_____	x $15.00 (with DVD) = $_____
BBL230	_____	x $15.00 (with DVD) = $_____
BBL227	_____	x $15.00 (with DVD) = $_____
BBL225	_____	x $15.00 (with DVD) = $_____

Shipping & Handling: $3 per copy

NUMBER OF COPIES _____ x $3 = $_____

BUY ANY 4 for FREE SHIPPING!

TOTAL ENCLOSED = $ _____

Customer Service E-mail: backissues@lfp.com
Phone: (800) 763-8271 (x7651)

Name

Address

City State Zip

X

Signature Required *(I am 18 years of age or older.)*

Credit Card Number

Exp/Date 3-digit CVV code

Please send order form along with check or money order payable to LFP PUBLISHING** (Sorry NO cash) **to:

LFP PUBLISHING–ATTN: BACK ISSUES DEPT
8484 WILSHIRE BLVD., SUITE 900, BEVERLY HILLS, CA 90211

FREE DVD OFFER NOW PERMITTED IN ALL STATES & ZIP CODES! We do not ship to correctional facilities in any state. All back issue sales are final. No refunds will be issued. Delivery time is 2-3 weeks with money order or credit card; 3-4 weeks with check. Sorry NO CASH payments. OUT OF STOCK items will be replaced with a similiar issue.

OFFER EXPIRES: 12/31/21

LIVE OUT YOUR FANTASIES!

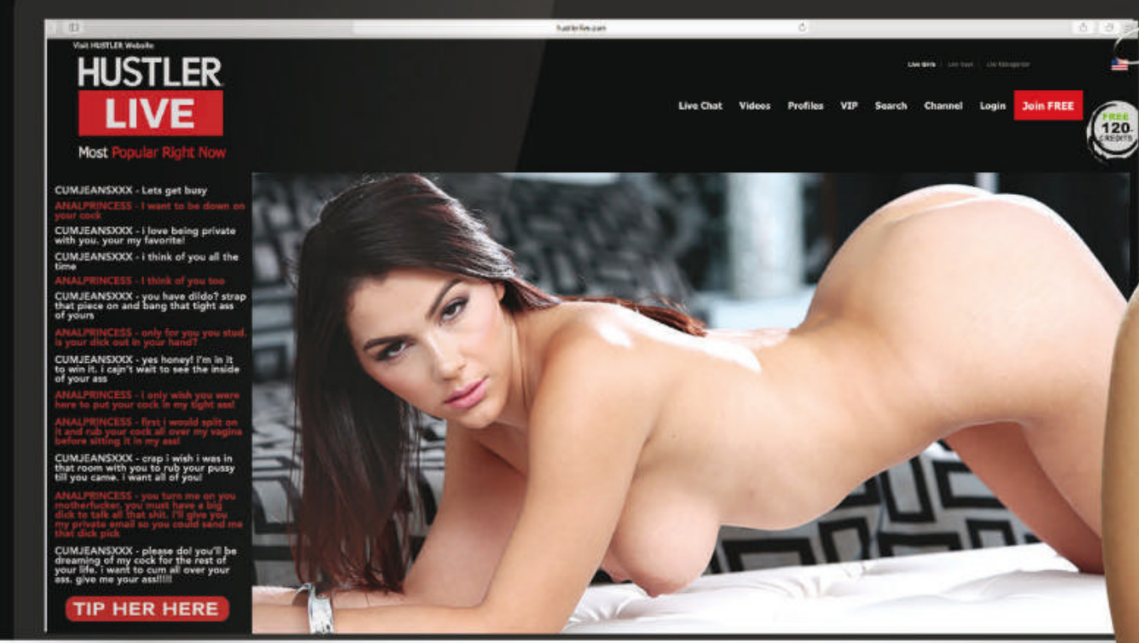

HUSTLER® LIVE

Chat with

REAL LIVE PORNSTARS and the GIRL NEXT DOOR

PUNCH IN CODE
BARELYLEGAL
AND RECEIVE

250
FREE CREDITS
a value of $25

hustlerlive.com

Next Month in BARELY LEGAL

BARELY LEGAL's Anniversary issue is on sale July 27, 2021

Dear horny Daddy,
Can I be your little slut tonight?
I promise to be a good little girl!
Plz call me, ok! 😘🐶❤️

THE ONE AND ONLY!

HORNY TEENS!
1-800 WET TEEN
9 3 8 8 3 3 6

1-800 JACK-OFF
5 2 2 5 6 3 3

HD VOICE
1-800 WET-WIFE
9 3 8 9 4 3 3

Isn't it fun to play with other people's property? Call me!

ADULTS 18+ ONLY. Most major credit cards accepted & check by phone. $1.99 to $5.99 /min. Premium & access fees may apply.
B055H
ALL GIRLS ARE 18+

THE BEST IN ADULT XXX PHONE ENTERTAINMENT!

1-800 JACK OFF
5 2 2 5 6 3 3

I'm home all alone tonight, mister...

TEENS
COEDS
PETITE GIRLS
LESBIANS
& MORE!

TALK TO A HOT GIRL TONIGHT!

CALL NOW!
1-800-GET-TEEN
4 3 8 8 3 3 6

ADULTS 18+ ONLY. MOST MAJOR CREDIT CARDS ACCEPTED & CHECKY BY PHONE. PRICES WILL VARY DEPENDING ON MENU SELECTION. THERE MAY BE A SMALL, ONE-TIME CONNECTION FEE.

B060